

ABELL
SURVEYING & MAPPING

1140 SEQUOIA STREET • DELAVAN, WISCONSIN 53115
262-728-6737

PLAT OF SURVEY OF

LOT 30, BLOCK 4, LAKE MEADOWS ADDITION NO. 1,
LOCATED IN THE CITY OF DELAVAN, WALWORTH COUNTY,
WISCONSIN.

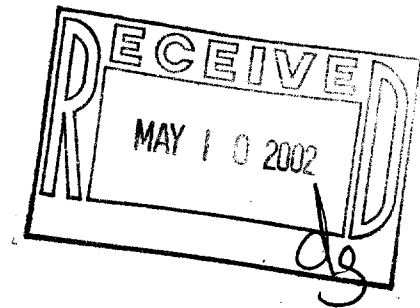

NOTE: BEARINGS ARE REFERENCED TO THE
RECORDED SUBDIVISION PLAT.

N



SCALE 1"=30'

LEGEND

• - IRON ROD FOUND
CP - CONCRETE PORCH
() - RECORDED AS

I HEREBY CERTIFY THAT I HAVE SURVEYED THE ABOVE DESCRIBED PROPERTY AND THAT THE ABOVE MAP IS A TRUE REPRESENTATION THEREOF AND SHOWS THE SIZE AND LOCATION OF THE PROPERTY, ITS EXTERIOR BOUNDARIES, THE LOCATION OF ALL VISIBLE STRUCTURES AND DIMENSIONS OF ALL PRINCIPAL BUILDINGS THEREON, BOUNDARY FENCES, APPARENT EASEMENTS, ROADWAYS AND VISIBLE ENCROACHMENTS, IF ANY, TO THE BEST OF MY KNOWLEDGE AND BELIEF.

THIS SURVEY IS MADE FOR THE USE OF THE PRESENT OWNERS OF THE PROPERTY, AND ALSO THOSE WHO PURCHASE, MORTGAGE, OR GUARANTEE THE TITLE THERETO WITHIN ONE (1) YEAR FROM DATE HEREON.

David F. Abell

DAVID F. ABELL
WISCONSIN REGISTERED LAND SURVEYOR, S-1596

February 28, 2002

DATE JOB NUMBER - 02024
NOTE: THIS IS NOT A CERTIFIED COPY UNLESS SEALED.

ORDERED BY: KEEFE REAL ESTATE
1155 E. GENEVA STREET
DELAVAN, WI 53115

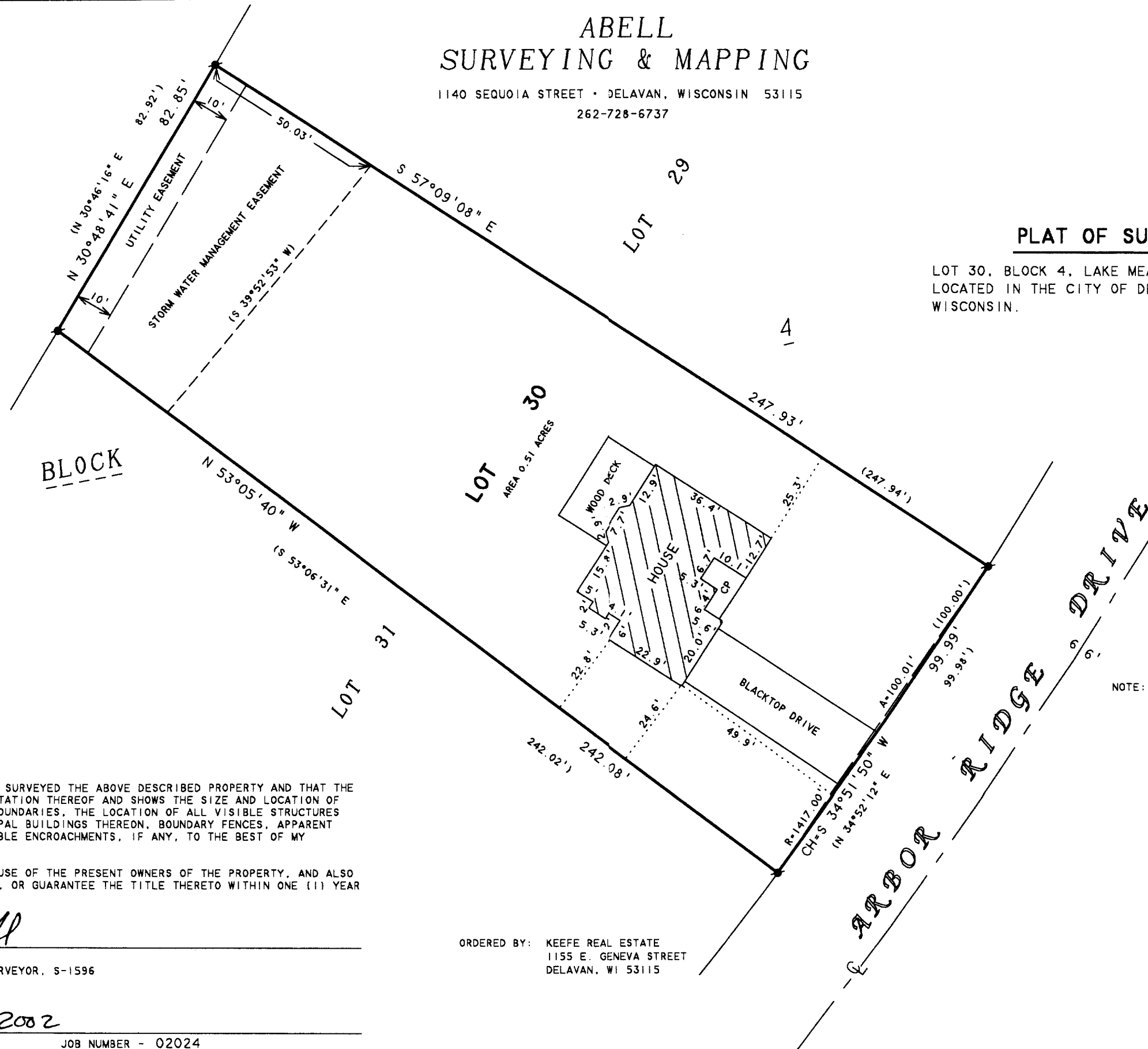

XLm1-2 2-1962